Ski Trip 2007 -Snowmass Village, CO

March 25th - 30th

Guggenheim West - Snowmass Village

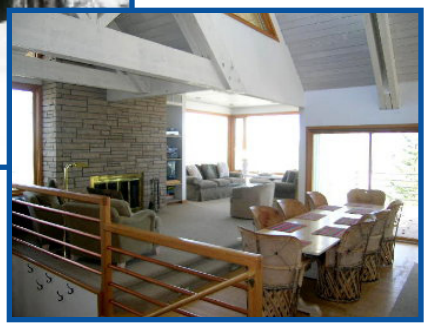

This mountain side home features a very bright and open floor plan and sits alongside a private ski trail with ski-in access from the Green Cabin run and ski out access to Fanny Hill via the private Guggenhill Trail.

The home offers 5 bedrooms - Grand King Master , King(2nd master), King, 2 Twins, and 2 Bunkbeds; plus 5 full, newly remodeled, European style, baths(3 with Jacuzzi tubs and steam showers). There is a large great room on the main floor with adjoining dining room and fully equipped kitchen. On the lower level is an additional family/media room with fireplace/46" TV/DVD with surround sound system and piano. The large wrap around decks offer an outdoor hottub, gas grill, and beautiful views of the surrounding mountains and valleys.

Weather Forecast

March 24 - Partly sunny, chance of snow
Hi Temp: 22/50° F (top/base)
Lo Temp: 18/20° F (top/base)

March 25 - Partly sunny
Hi Temp: 33/52° F (top/base)
Lo Temp: 16/23° F (top/base)

March 26 - Mostly Cloudy
High - 55° F
Low - 31° F

March 27 - Mostly Cloudy, Chance of showers
High - 53° F
Low - 27° F

March 28 - Snow Showers
High - 42° F
Low - 26° F

March 29 - Snow Showers
High - 45° F
Low - 26° F

Flight Schedules

Traveler — **Arrivals - Hosts will pick you up from the airport upon your arrival.**

Shannon Aldridge	Saturday 3/24	Lv. Indianapolis	3:50 PM	Ar. Aspen	6:11 PM
Jim England	Saturday 3/24	Lv. Indianapolis	3:50 PM	Ar. Aspen	6:11 PM
Jeff Anderson	Sunday 3/25	Lv. Indianapolis	6:30 AM	Ar. Aspen	8:44 AM
Jeff Higgins	Sunday 3/25	Lv. Indianapolis	6:30 AM	Ar. Aspen	8:44 AM
Loni Lowder	Sunday 3/25	Lv. Salt Lake City	9:53 AM	Ar. Aspen	10:54 AM
Chris Hadley	Sunday 3/25	Lv. Cincinnati	7:45 AM	Ar. Aspen	12:41 PM
Ira Melamed	Sunday 3/25	Lv. Philadelphia	10:15 AM	Ar. Aspen	2:41 PM
Russ Larson	Sunday 3/25	Lv. Moline	2:22 PM	Ar. Aspen	5:30 PM
Jeff Sikes	Sunday 3/25	Lv. Huntsville	2:39 PM	Ar. Aspen	6:11 PM
Jeff Anderson (KY)	Sunday 3/25	Lv. Evansville	2:00 PM	Ar. Aspen	7:08 PM
Aaron Ziegler	Sunday 3/25	Lv. Kalamazoo	3:29 PM	Ar. Aspen	7:08 PM
Vince Keller	Tuesday 3/27	Lv. Knoxville	8:51 AM	Ar. Aspen	12:17PM

Traveler — **Departures**

Loni Lowder	Wed. 3/28	Lv. Aspen	1:11 PM	Ar. Salt Lake City	2:16 PM
Chris Hadley	Thurs. 3/29	Lv. Aspen	8:00 AM	Ar. Cincinnati	3:55 PM
Aaron Ziegler	Thurs. 3/29	Lv. Aspen	8:15 AM	Ar. Kalamazoo	3:01 PM
Jeff Anderson (KY)	Thurs. 3/29	Lv. Aspen	8:15 AM	Ar. Evansville	4:40 PM
Jeff Anderson	Thurs. 3/29	Lv. Aspen	9:03 AM	Ar. Indianapolis	3:14 PM
Jim England	Thurs. 3/29	Lv. Aspen	9:03 AM	Ar. Indianapolis	3:14 PM
Jeff Higgins	Thurs. 3/29	Lv. Aspen	9:03 AM	Ar. Indianapolis	3:14 PM
Ira Melamed	Thurs. 3/29	Lv. Aspen	10:47 AM	Ar. Philadelphia	5:53 PM
Vince Keller	Thurs. 3/29	Lv. Aspen	5:07 PM	Ar. Knoxville	11:20 PM
Jeff Sikes	Friday, 3/30	Lv. Aspen	7:00 AM	Ar. Huntsville	2:05 PM
Shannon Aldridge	Friday, 3/30	Lv. Aspen	9:03 AM	Ar. Indianapolis	3:14 PM
Russ Larson	Friday, 3/30	Lv. Aspen	12:32 PM	Ar. Moline	4:49 PM

Itinerary

Sun. 3/25 - Arrivals throughout the day/Rent skis/skiing
Mon. 3/26 - Ski all day
Tues. 3/27
- 8:30 AM - Depart for T-Lazy 7 Ranch (Snowmobiling)
- 9:00 AM - Check in and get suited up for snowmobiling
- 9:30 - 12:30 - Snowmobiling & lunch at T-Lazy 7
- Afternoon - skiing
- 5:45 - Leave for Crystal Palace (Dinner)
- 6:15 - Bar opens/seating begins
- 6:45 - Dinner show begins

Wed. 3/28 - Ski all day
Thurs. 3/29 - Skiing/departures throughout the day
Fri. 3/30 - Departures

Other Activities

T-Lazy 7 Ranch - Snowmobiling

T-Lazy-7 Ranch is located near the base of the world famous Maroon Bells. Well before skiing was popular, the Deane Family was hosting friends and guests on their working ranch.

Today the Deane Family is still at it. The mobile T-Lazy-7 offers the most scenic snow-special ride in colorado. Operating under a vice in use permit from the U.S. Forest Ser- Ranch the White River National Forest, The beauti- offers rides into some of the most ful areas in the world, including the famous Maroon Bells, North America's most photographed peaks.

Klondike Lunch Tour... Enjoy a snowmobile tour into the White River National Forest, thru the prettiest scenery anywhere. Arrive at the rustic Klondike cabin with a spectacular view of the 14,000 foot Pyramid Peak. Hunker down to a gourmet, natural, ranch-raised beef cheeseburger meal with all the fixins'. A tour not to be missed.

Crystal Palace

Since 1957 Crystal Palace has combined current comedic satire with top-notch dining to make it one of those "must stops" when visiting. Like many of Aspen's restaurants, the interior exudes a Victorian slant. The waitstaff, which also doubles as the talent, performs biting musical satires on all of the most current topics, with a heavy lean toward politics. The menu features A-list entrees such as prime rib, roast duckling, rack of lamb and nightly fish specials.

DINNER MENU:

***All Entrees include warm breads & salad du Maison**

*Slow Roasted Prime Rib of beef au jus
*Roast Duckling Sauce Bigarade house roasted ½ duck with a dried fruit stuffing and a traditional bigarade sauce
*Fresh Fish of the Day
*Vegetarian Dinner Seasonal Vegetable gratins
*Grilled Tenderloin of Beef served with a black truffle sauce
*Thai Spice Wild Salmon with a sesame ginger glaze and wasabi mashed potatoes
*Roast Rack of Lamb pinenut-basil crusted with balsamic jus
*Pan-Seared Loin of Elk with a chipotle-blackberry sauce served with smashed, honeyed yams

Cell Phone numbers

Your hosts' contact numbers are as follows:

Jeff Anderson - 317-697-0709
Jeff Higgins - 317-502-2082
Jim England - 317-697-4210
Shannon Aldridge - 317-752-3802