

Faten El Meri Portfolio

01 - 02

featured in a magazine publication
Controlled **Contemplation**

4th year

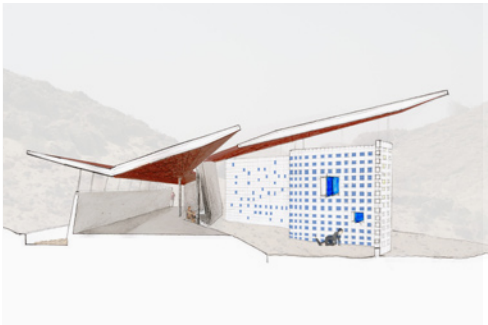

03 - 04

honorary mention in socio design prison competition
Interactive **Prison**

3rd year

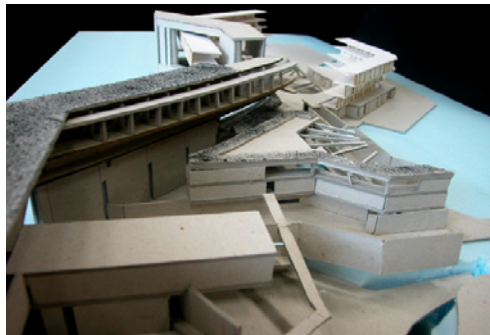

05 - 06

acquired for NAAB accreditation
Micro **Dwelling**

3rd year

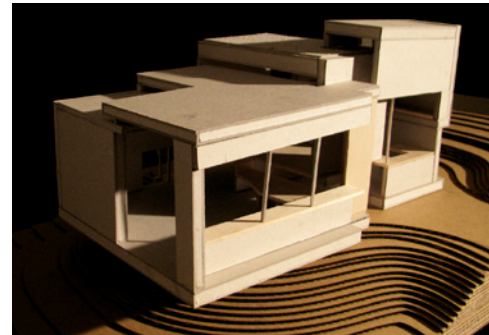

07 - 13

comprehensive studio
Interstitial **Units**

4th year

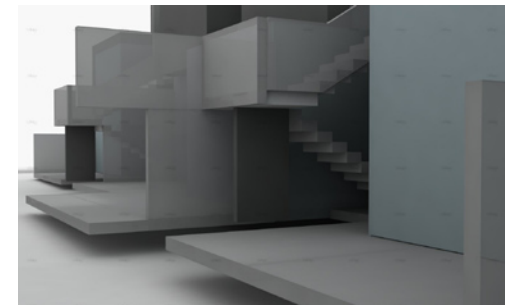

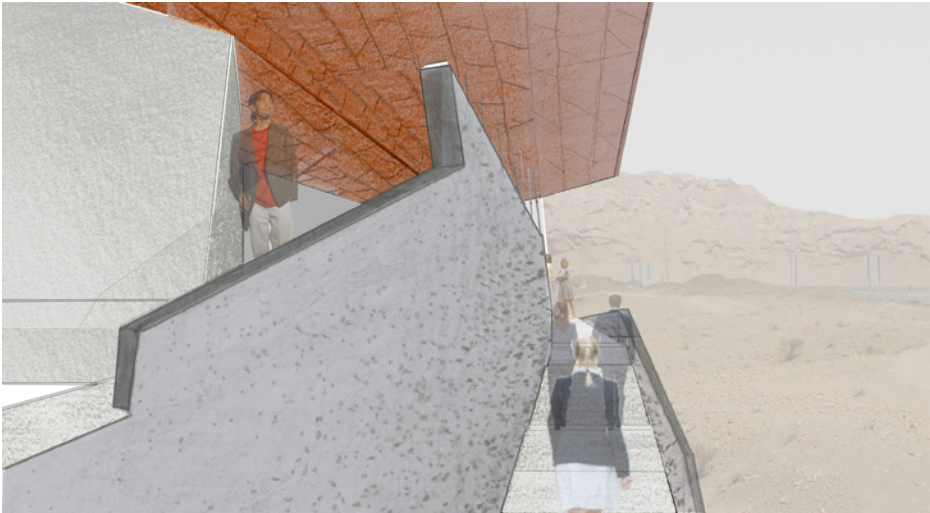

Entrance Perspective

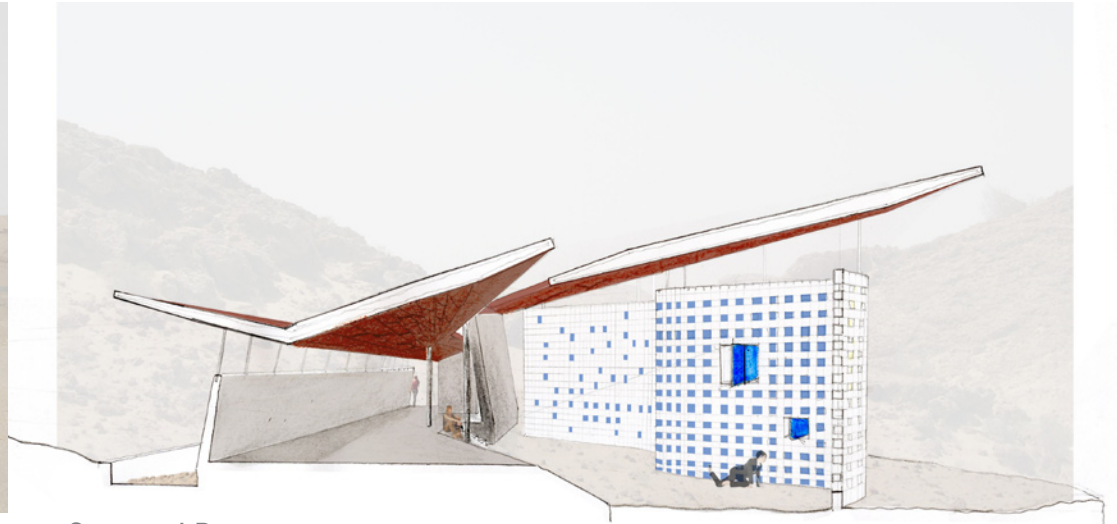

Sectional Perspective

published in local magazine

concept: experiential architecture.
Aspects of the site are magnified,
involving some of the individual senses:
listening, focusing vision and tactile.

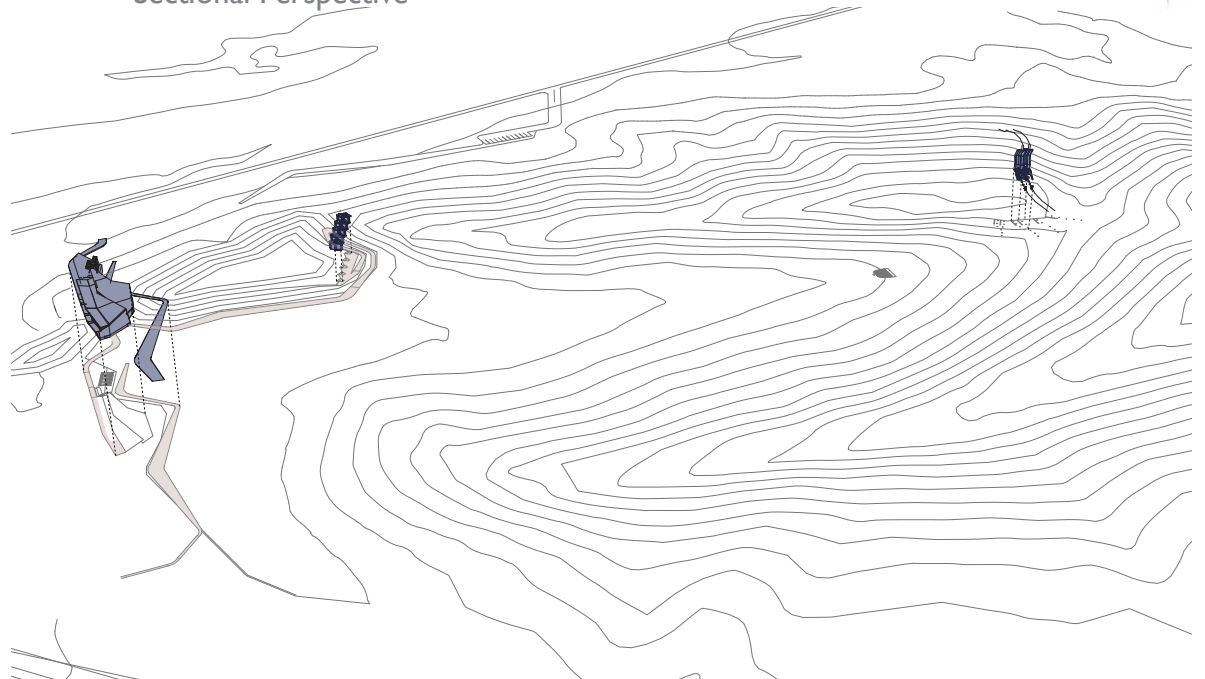

02

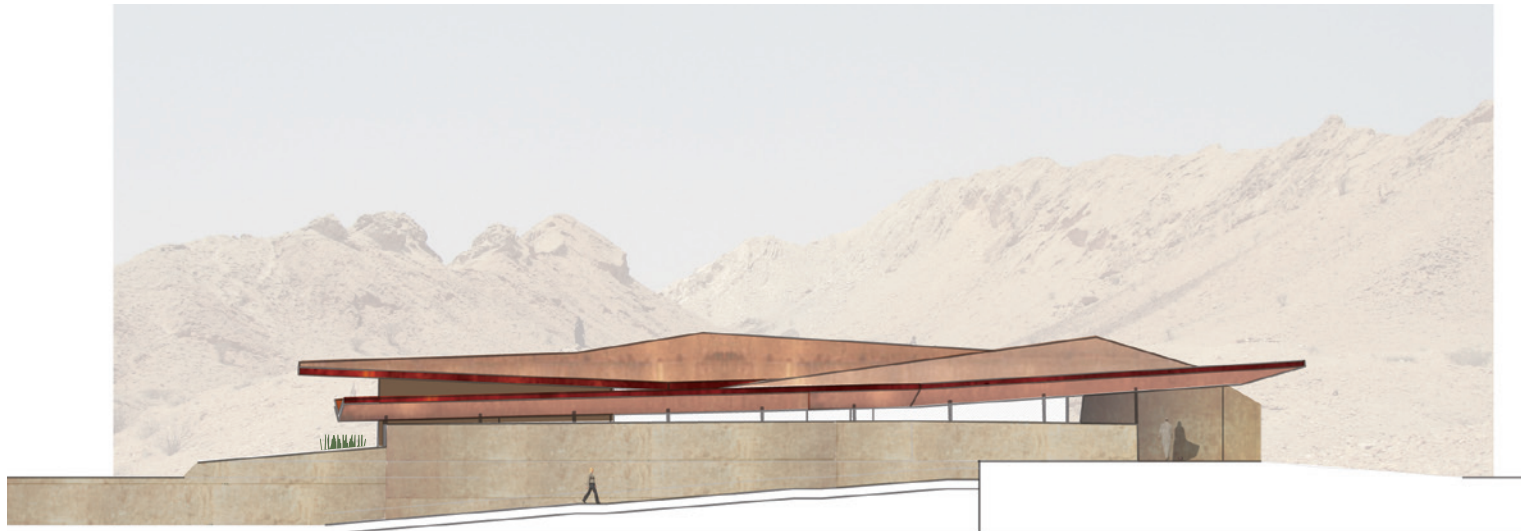

Elevation

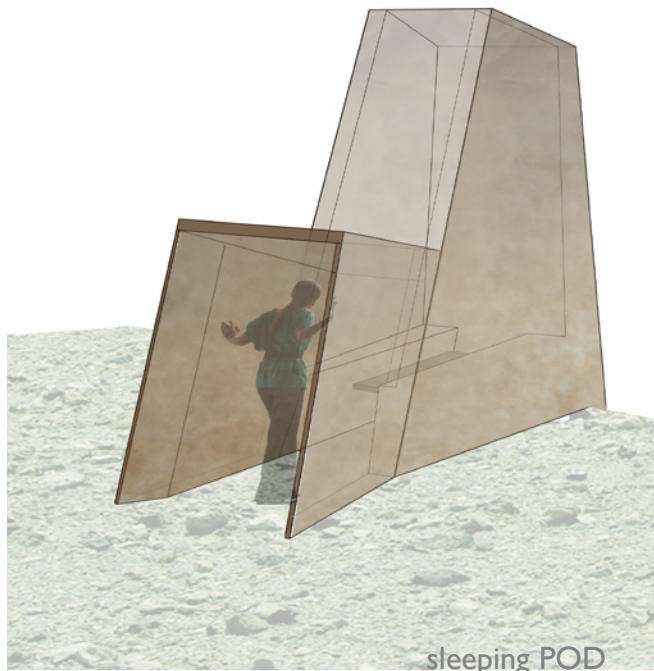

sleeping POD

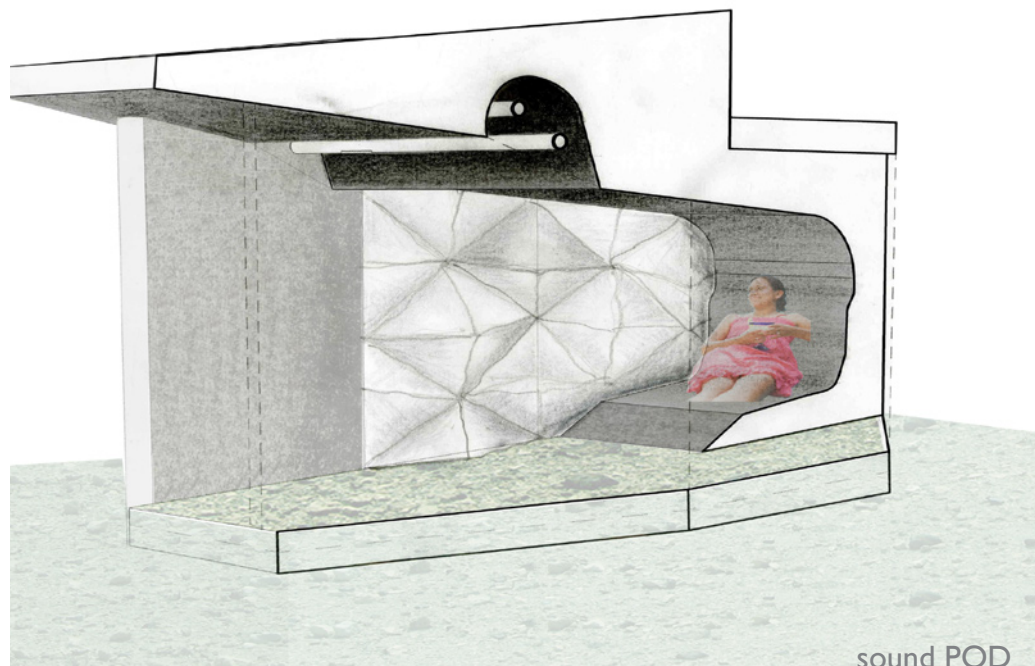

sound POD

PRISON DESIGN competition 03 honorable mention

concept: rehabilitation through planting and pottery making, the prisoners interact with the outside world visually and through the selling of their products.

THIRD YEAR

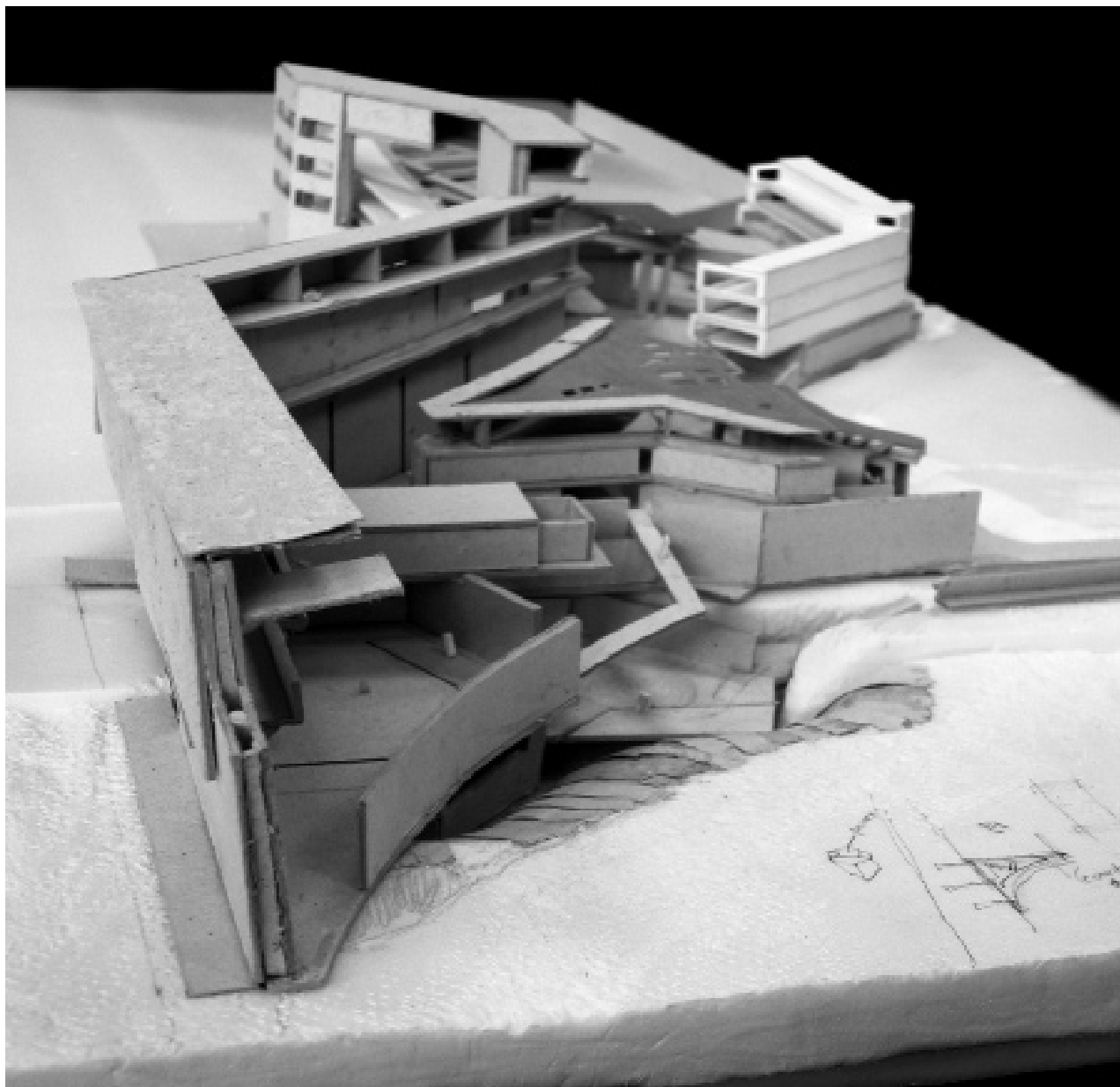

04

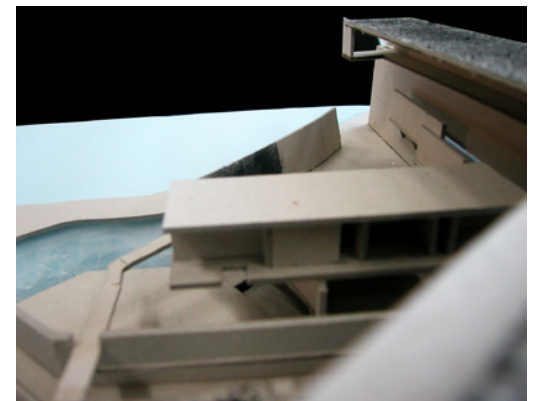
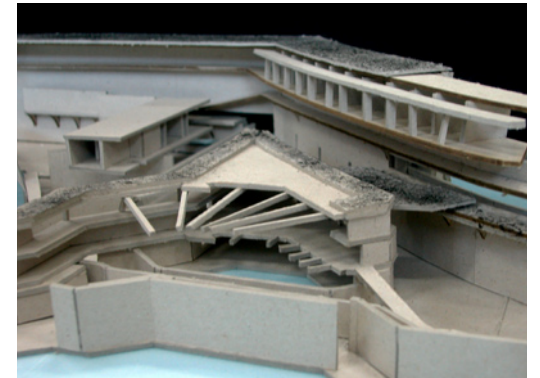
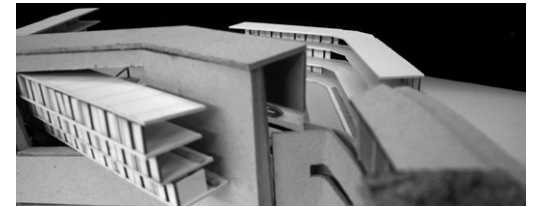
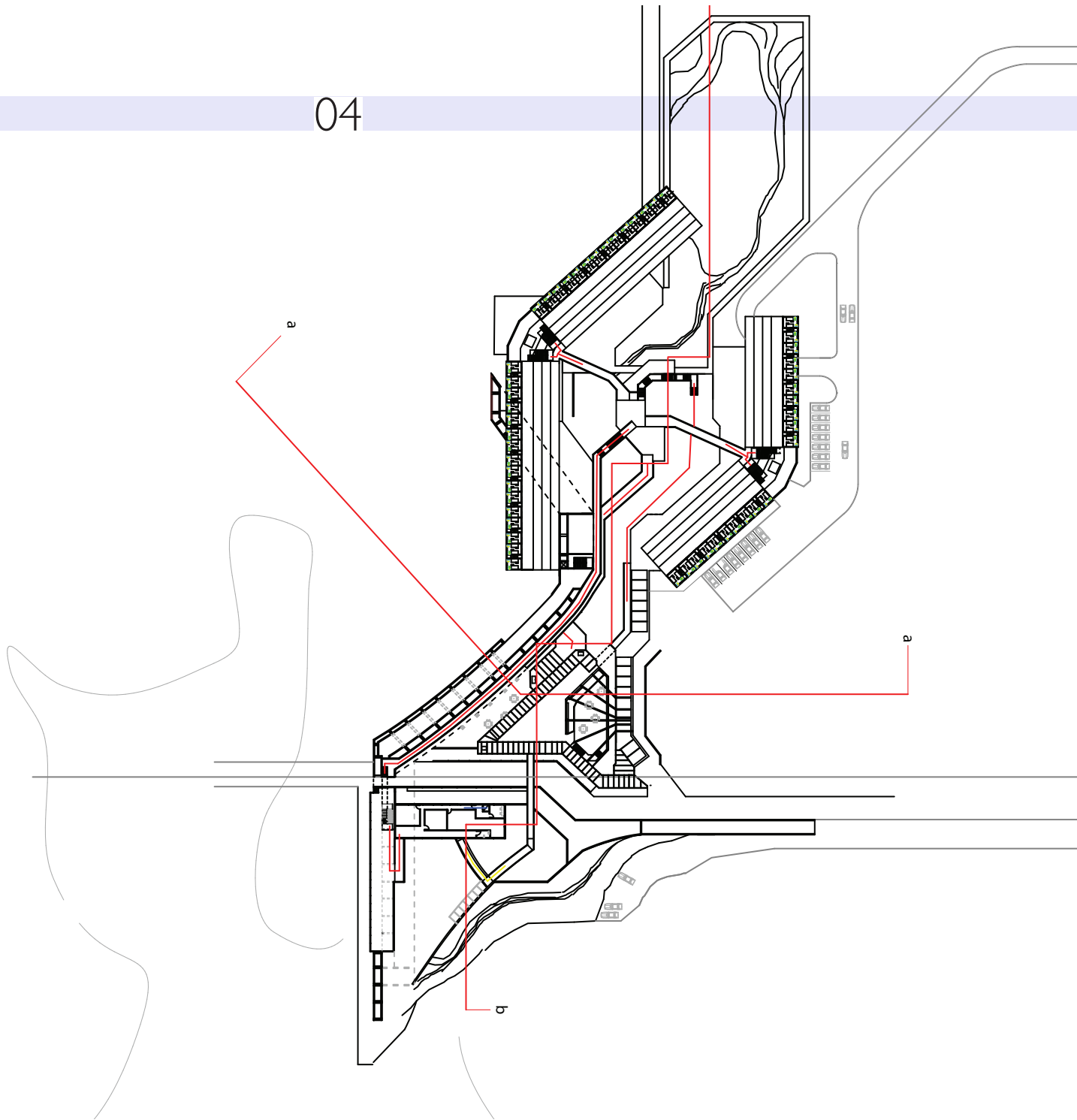

MICRO DWELLING

05

THIRD YEAR

NAAB accreditation

concept: open plan and flexible space in which a continuous horizontal surface is multifunctional: seating, table, storage.

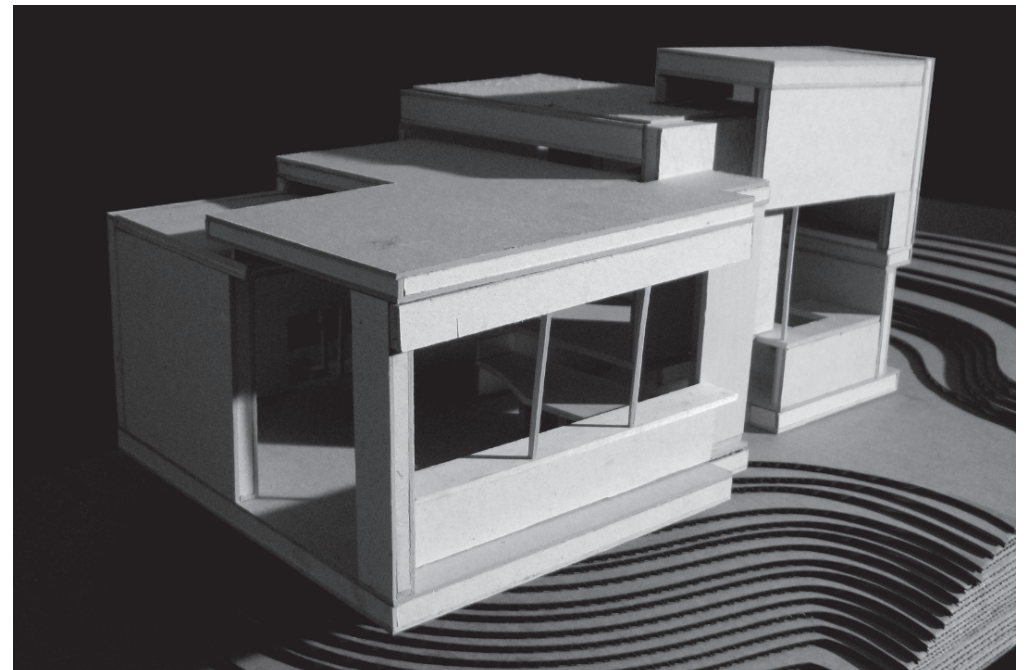
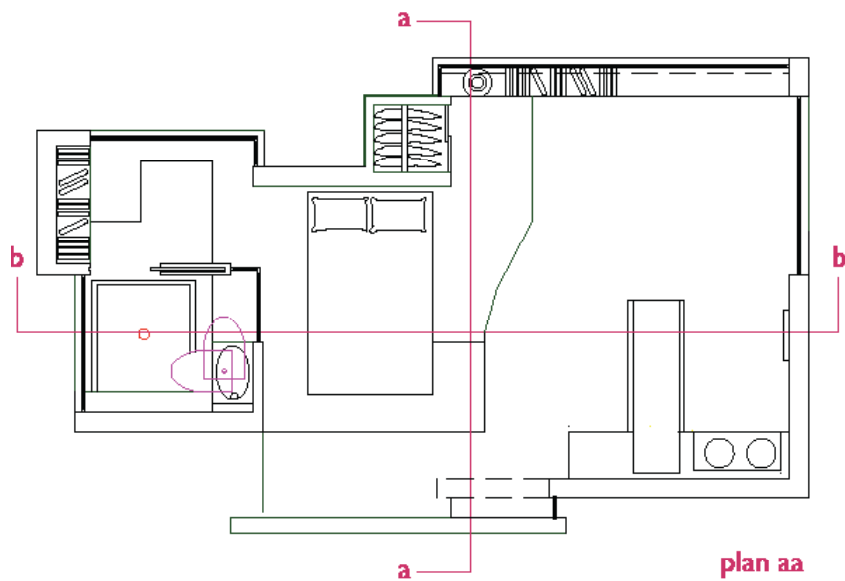
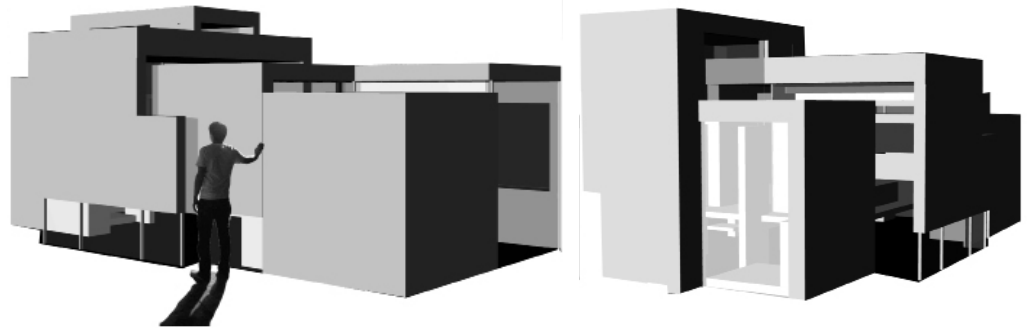
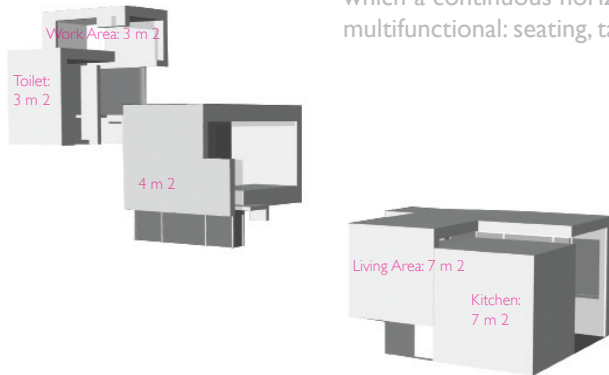

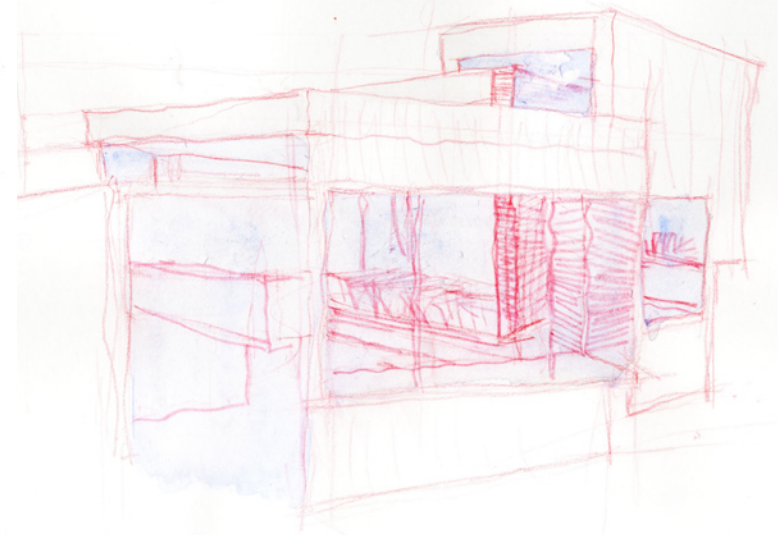
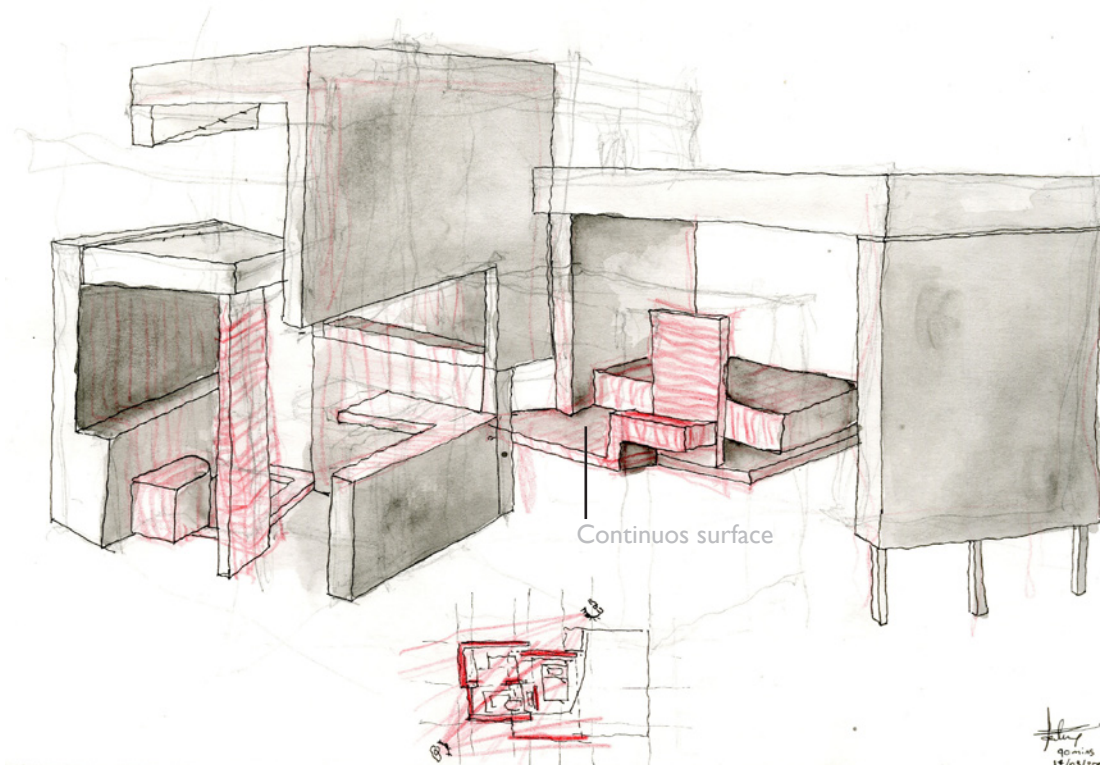
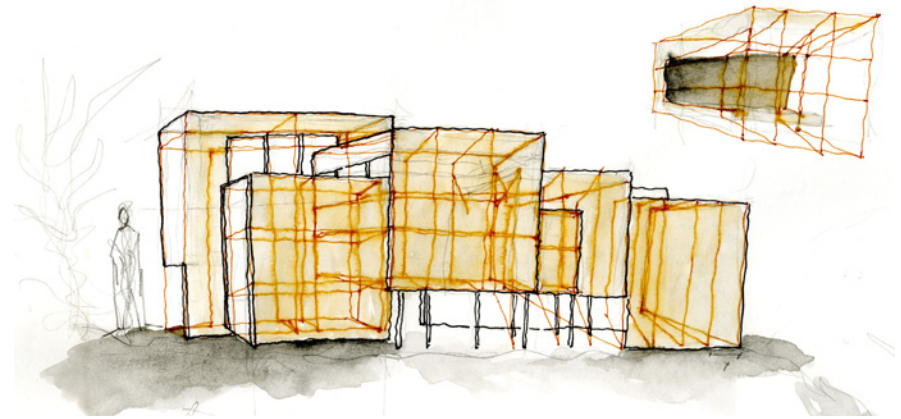

INTERSTICIAL UNITS

07

comprehensive studio

concept: designing interactive spaces to foster a guild (student) environment

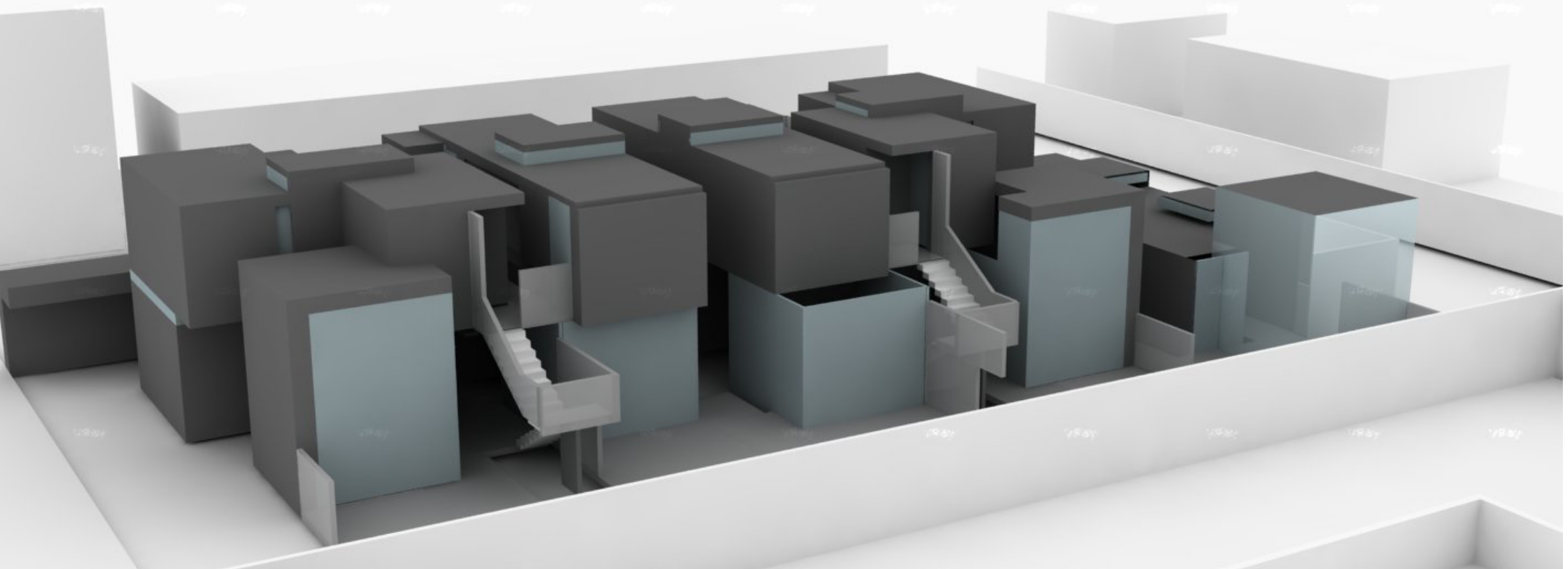
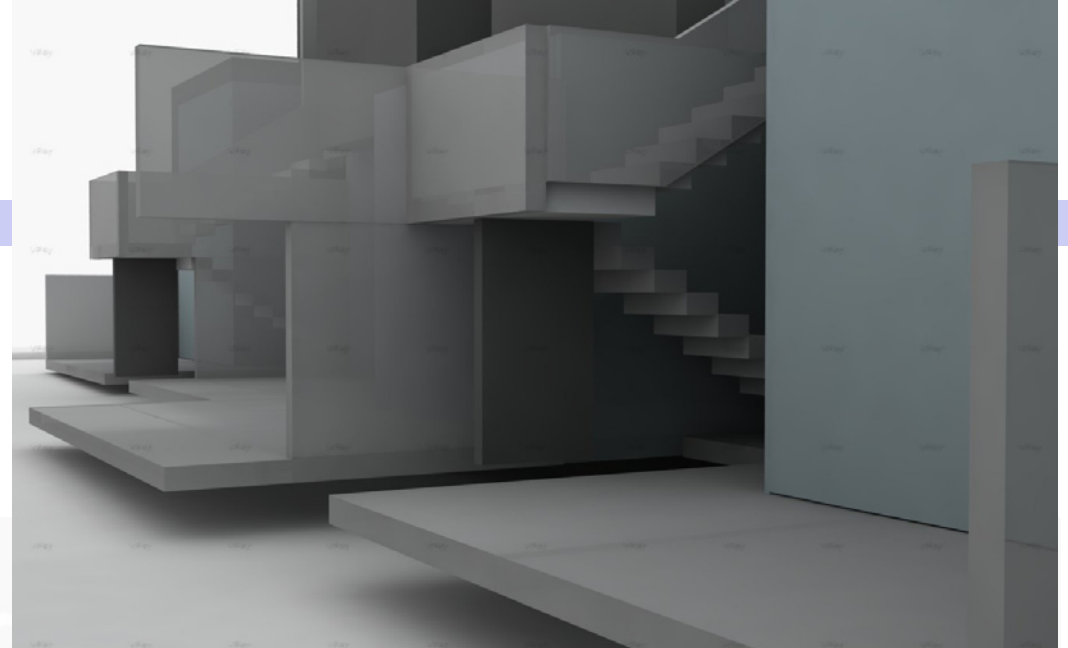

FOURTH YEAR

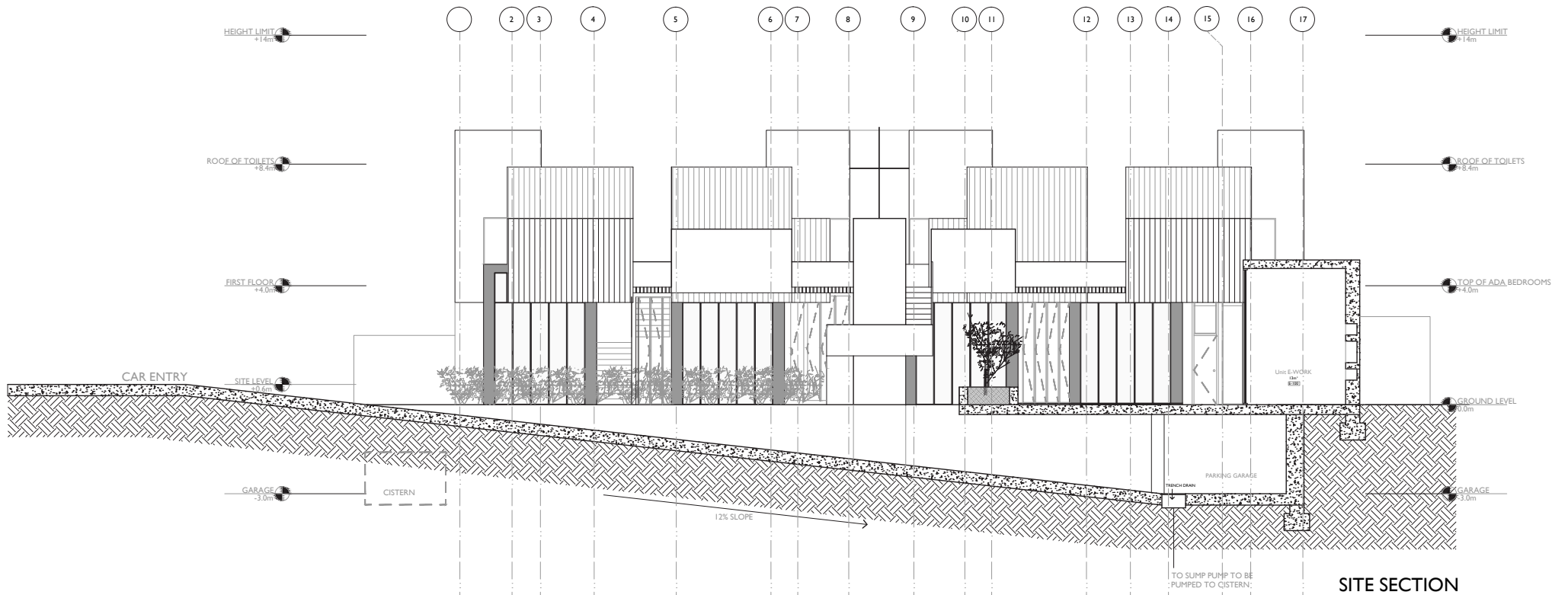

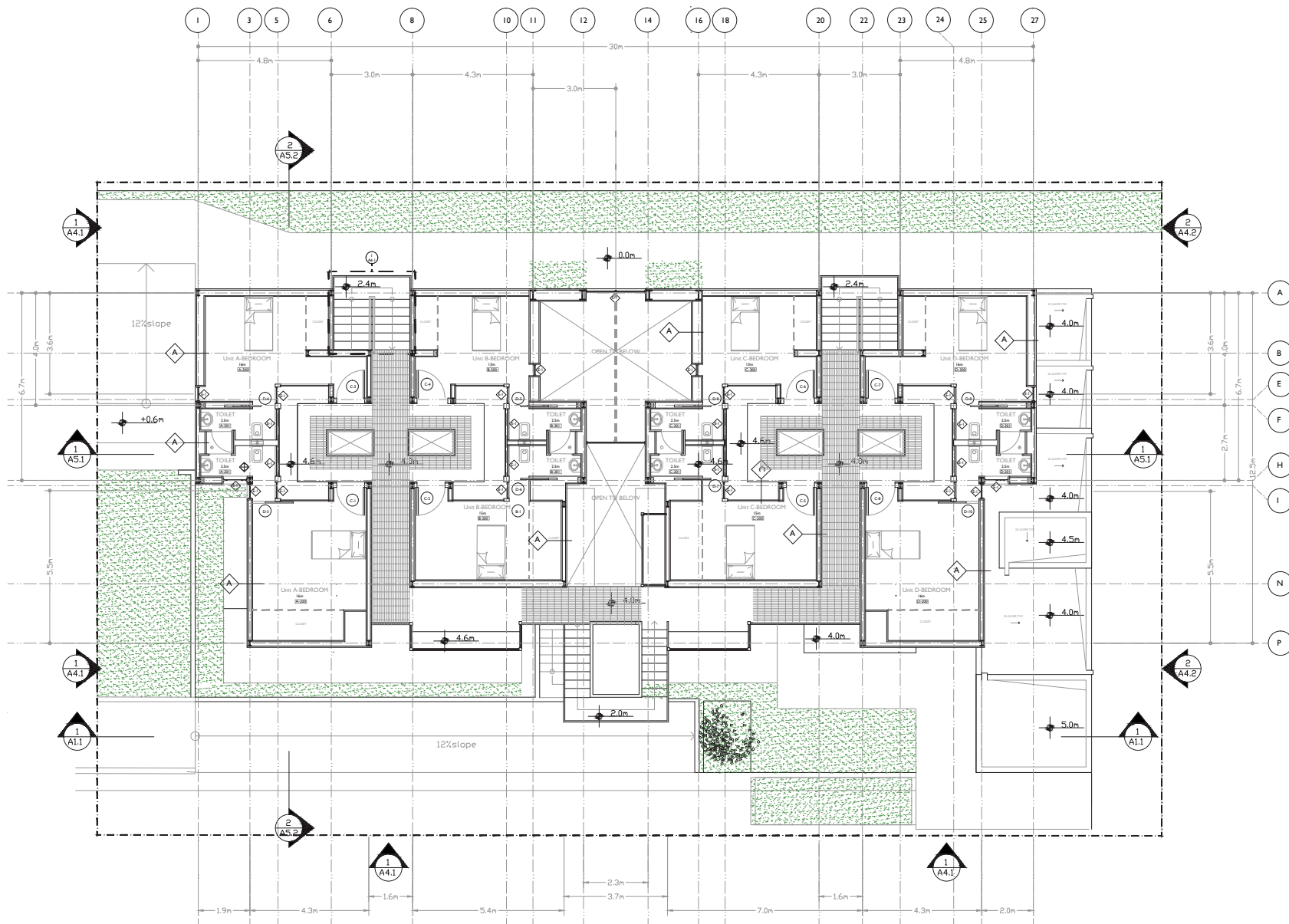

NOTES

- A FRAMED WALL CONSTRUCTION
- B CAST IN PLACE CONCRETE WALLS
- C PERFORATED CORTEN STEEL
- I NOTE: ALL FLOORS ARE RAISED ACCESS FLOORS UNLESS NOTED OTHERWISE. ALL HVAC SYSTEMS CONSIST OF UNITILE UNITS LOCATED UNDER THE FLOOR.

revisions



address

project

INTERSTICIAL UNITS

client

drawing title
FIRST FLOOR PLAN

scale
1:75

date

NOTES

- A FRAMED WALL CONSTRUCTION
 B CAST IN PLACE CONCRETE WALLS

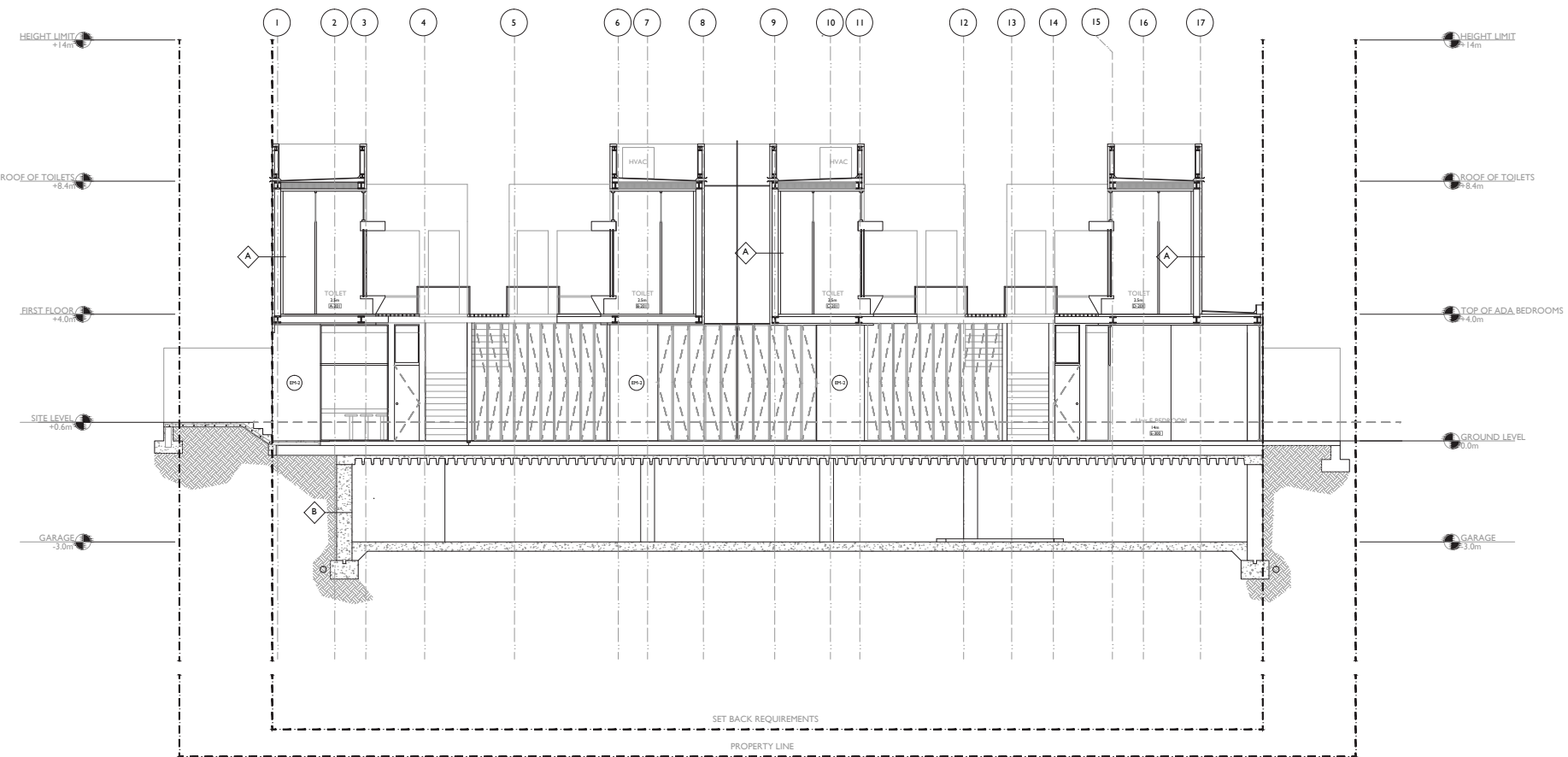

revisions



address

project

INTERSTITIAL UNITS

client

 drawing title
 SECTION

1:75

date



OCCUPANCY LOAD

Total area for 5 units

509 sqm

Total number of allowable occupants

27 occup.

Total area for common interior space

140 sqm

Total number of allowable occupants

8 occup.

MEANS OF EGRESS

stairs

Required width of stairs

0.9m

req. tread width

0.28m

actual

0.3m

req. riser height

0.1m

actual

0.19m

doors

Required width of doors

0.9m

actual

1m

Required height of doors

2.2

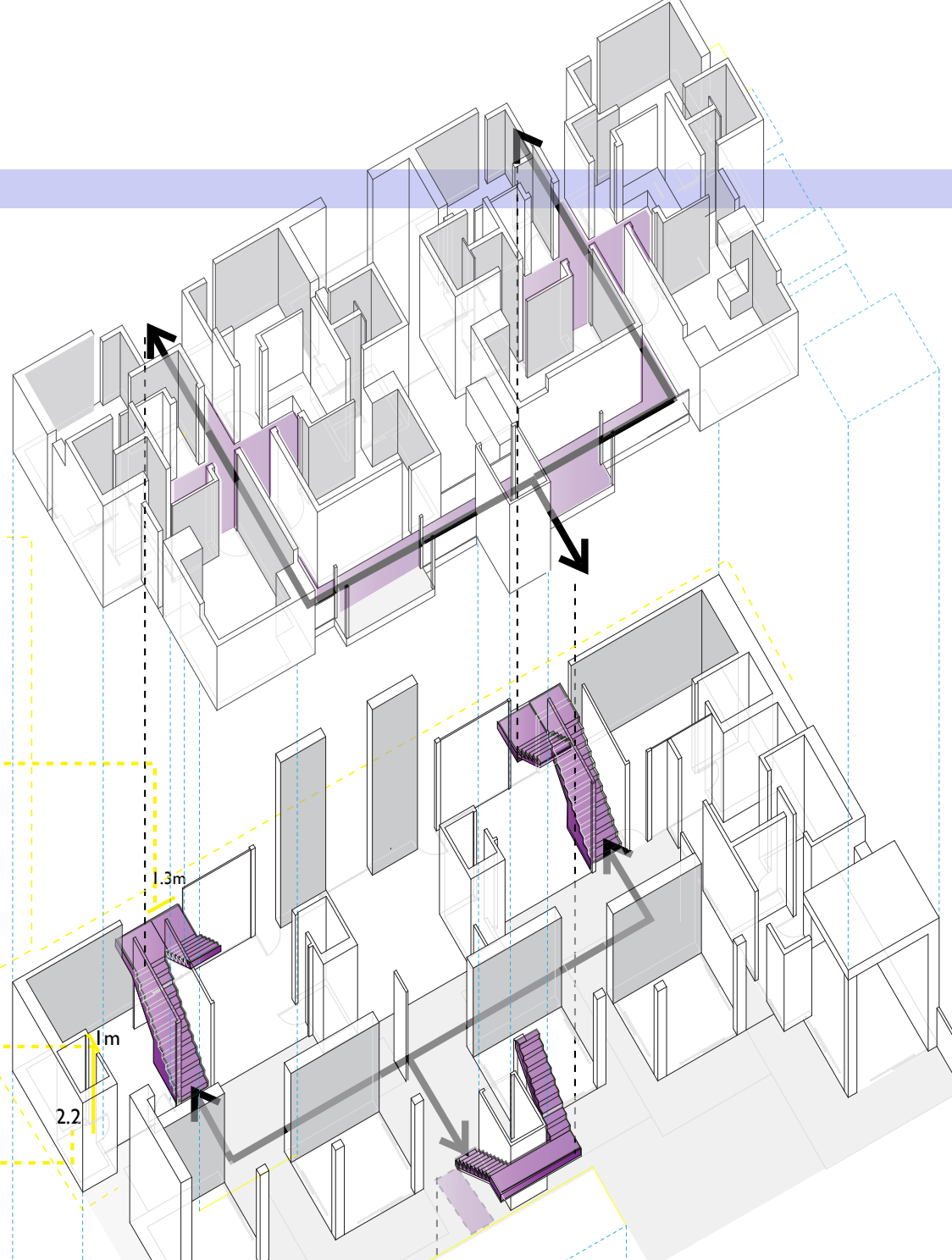

13

